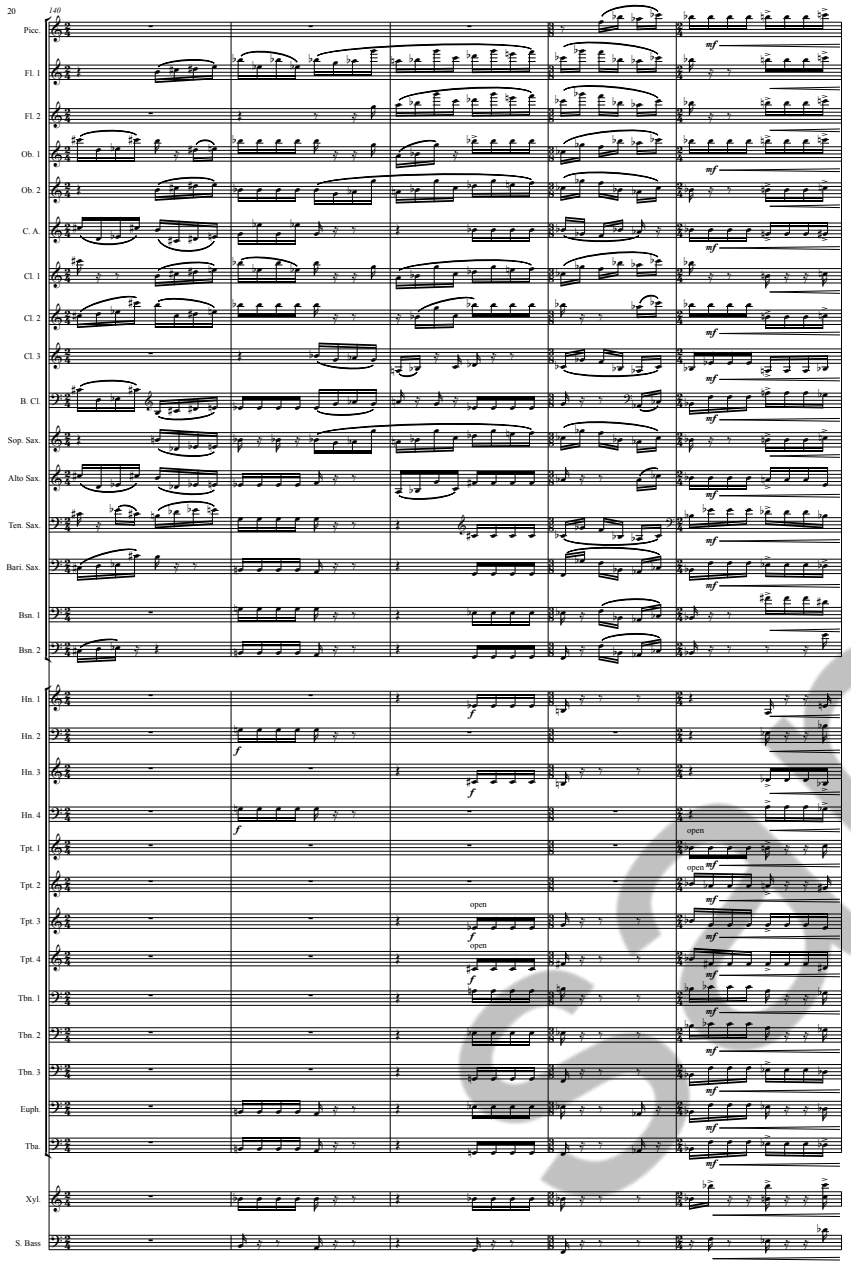
20
140
Picc.
Fl. 1
Fl. 2
Ob. 1
Ob. 2
C. A.
Cl. 1
Cl. 2
Cl. 3
B. Cl.
Sop. Sax.
Alto Sax.
Ten. Sax.
Bari. Sax.
Bsn. 1
Bsn. 2
Hn. 1
Hn. 2
Hn. 3
Hn. 4
Tpt. 1
Tpt. 2
Tpt. 3
Tpt. 4
Tbn. 1
Tbn. 2
Tbn. 3
Euph.
Tba.
Xyl.
S. Bass
open

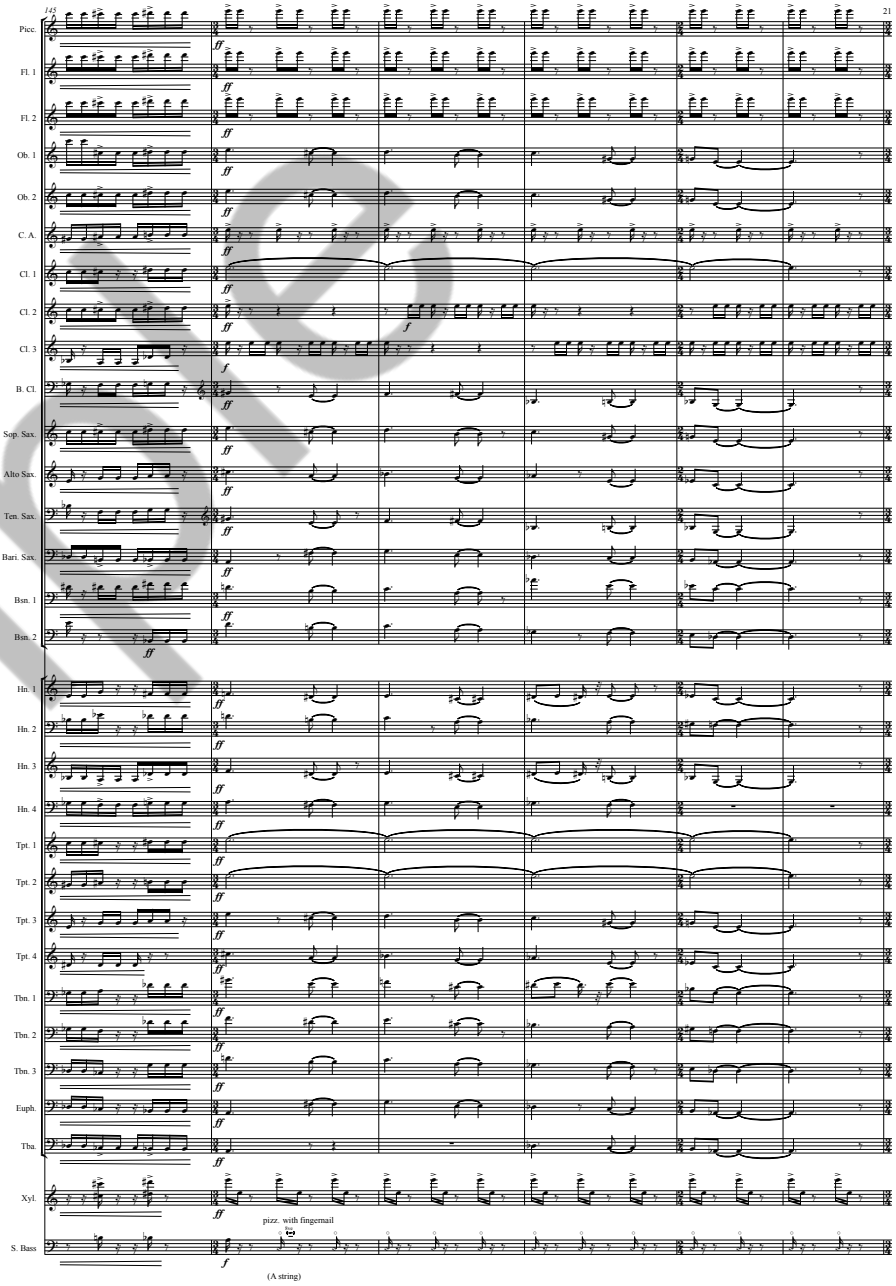
145
21
Picc.
Fl. 1
Fl. 2
Ob. 1
Ob. 2
C. A.
Cl. 1
Cl. 2
Cl. 3
B. Cl.
Sop. Sax.
Alto Sax.
Ten. Sax.
Bari. Sax.
Bsn. 1
Bsn. 2
Hn. 1
Hn. 2
Hn. 3
Hn. 4
Tpt. 1
Tpt. 2
Tpt. 3
Tpt. 4
Tbn. 1
Tbn. 2
Tbn. 3
Euph.
Tba.
Xyl.
S. Bass
pizz. with fingernail
(A string)

sample